Harrisville TAP Project

Project Area and Constraints

Legend

- Constraint Areas
- TAP Project Area
- Wetlands
- Harrisville Rail Trail
- Harrisville Historic District
- Crosswalks

Constraints

A Nelson Rd directly adjacent to Harrisville Pond

B Steep up-hill bank on NW side of Chesham Rd

C Main St directly adjacent to Harrisville Pond

D Steep bank next to General Store on Main St

E 2 houses (119 & 121 Main) directly adjacent to Rd. edge

F Section of Main St adjacent to wetlands

N

Maps prepared by Southwest Region Planning Commission (SWRPC) are for planning purposes only. SWRPC uses dat from multiple sources at various scales of accuracies. No warranties, expressed or implied, are provided for the data herein, its use, or its interpretation.

Southwest Region Planning Commission

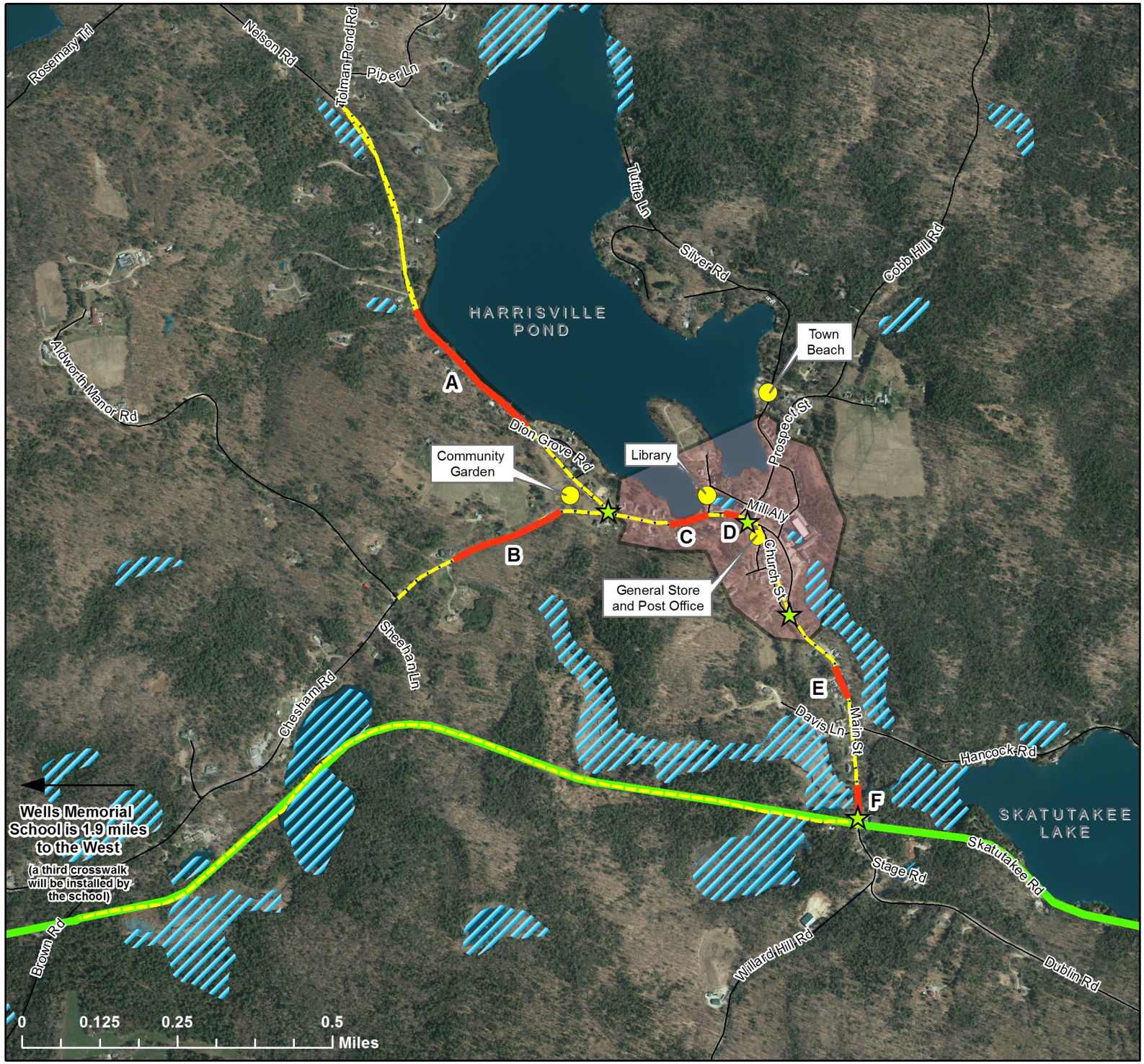

Y:\Projects2016\TAC\TAP Scoring Criteria Maps\Harrisville_Constraints.mxd